

GARDA FORESTIERĂ FOCSANI
 Intrare Nr. 3074
 Teşire
 Ziua 29 Luna 03 Anul 2017

OCOLUL SILVIC NEHOIU PRIVAT

Str. Aleea Merilor nr.1, cod poştal 125100, Nehoiu, Jud. Buzău, tel/fax 0238 555.062,

Nr. 1241/23.03.2017

CĂTRE

*A.I.A.
 Al. Director - Buzău
 rep. evaluato, trăsura Petru
 G.F. Buzău
 procede
 leşire*

Garda Forestiera Focsani
 Focşani, Str. Republicii, nr. 5, et. II, Cod poştal 620018, jud. Vrancea

În conformitate cu prevederile O.M. 3814/2012, art. 4, alin. (a), vă comunicăm că începând cu 17.04.2017 Ocolul Silvic Nehoiu Privat va autoriza spre exploatare partizi de produse accidentale, astfel:

Partida	U.P.	u.a.	Volum (mc)	S (ha)	Proprietar
4966Accl	V Jgheab	49	92	1.8	Bisceanu Petrus

Cu respect,

ŞEF OCOL
ing. Briciu Alexandru



M.B./23.03.2017

MB

ACT DE PUNERE IN VALOARE NR. -- BZ - 34372149

AVIZAT
 ing. Briciu Alexandru
AB

Unitate de Productie : V - JGHEAB
 Denumire A.P.V. : 4966

Suprafata totala act - (ha) : 1.80 Tratament : ACCIDENTALE I Natura produsului : ACCIDENTALE I Tehnologia de exploatare : TRUNCHIURI SI CATARGE Data inventarierii : 16.03.2017 Anul exploatareii : 2017 Procedeul de inventariere : FIR CU FIR Ciocan rotund nr. : PP-BZ 02-05 Ciocan patrat nr. :				Informatii privind N.T.S.M.				Grupa de specii	Nr. de arbori	Vol. arbore										
				Stancarii pe - (ha) : Arbori putregaiosi - (buc) : 4 cu un volum de - (mc) : 2.00 Iescarii -(buc) : 6 cu un volum de - (mc) : 2.00				Rasinoase FAG Quercinee Diverse tari Diverse moi	42 9	75 17										
				Total :				51	92											
Specia	SORTARE DIMENSIONALA							Lemn lucru	Coaja	Lemn de foc		Volum brut								
	G1	G2	G3	M1	M2	M3	LS			Total	VF									
BRAD	9	4	1					14	2	5	21									
MOLID	25	15	3	2	1			46	4	4	54									
FAG	3	7		1				11	1	5	17									
TOTAL	37	26	4	3	1			71	7	14	92									
U.A.	Suprafata ha	Varsta ani	Panta G	Semintis utilizabil				Total volum brut												
				%	S. tot	Compozitie			H.											
49	1.80	145.0	34.00																	
Total	1.80							92												
U.A.	BR	FA	MO	Volum																
49	21	17	54	92																
Total	21	17	54	92																
U.A.	Specia	Diametre		Inaltimi		Var sta	Vol. arb	Nr. arb	Cres tere	Sortare dimensionala							Coaja	Lemn foc		Volum brut
		dt	deg	ht	hc					G1	G2	G3	M1	M2	M3	LS		Total	VF	
49	BR	43.00		27.00		100	2.10	10		9	4	1					2	5	21	
	MO	44.00		27.00		100	1.69	32		25	15	3	2	1			4	4	54	
	FA	42.00		26.00		100	1.89	9		3	7		1				1	5	17	
Total U.A. : 49								51		37	26	4	3	1			7	14	1	92
Total General U.A. :								51		37	26	4	3	1			7	14	1	92

Sef Ocol.

BRICIU ALEXANDRU NICOLAE

AB



Intocmit,

AB

Birou Fond Forestier.

AB

Verificat,

ing. Briciu Alexandru
AB

tea
rii

30.

Reghin

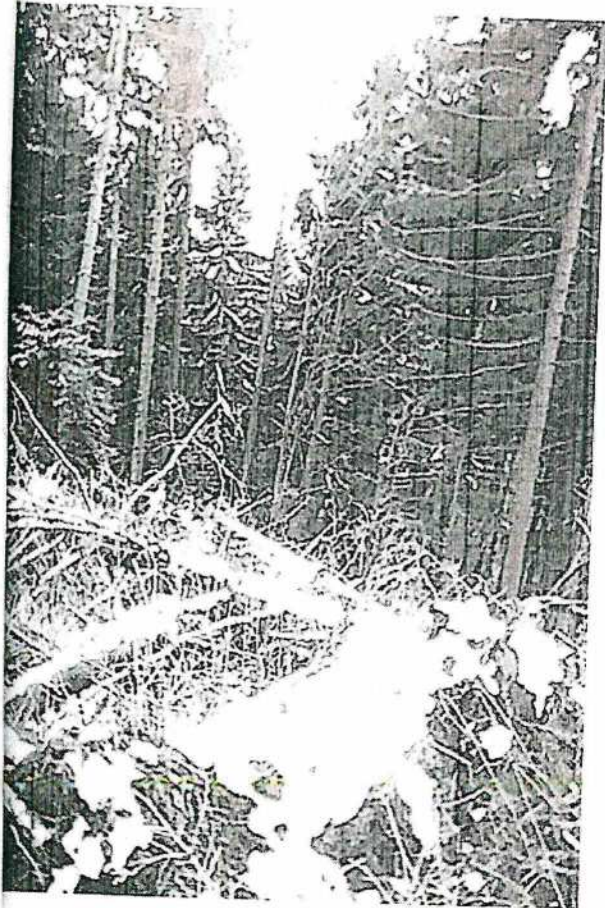
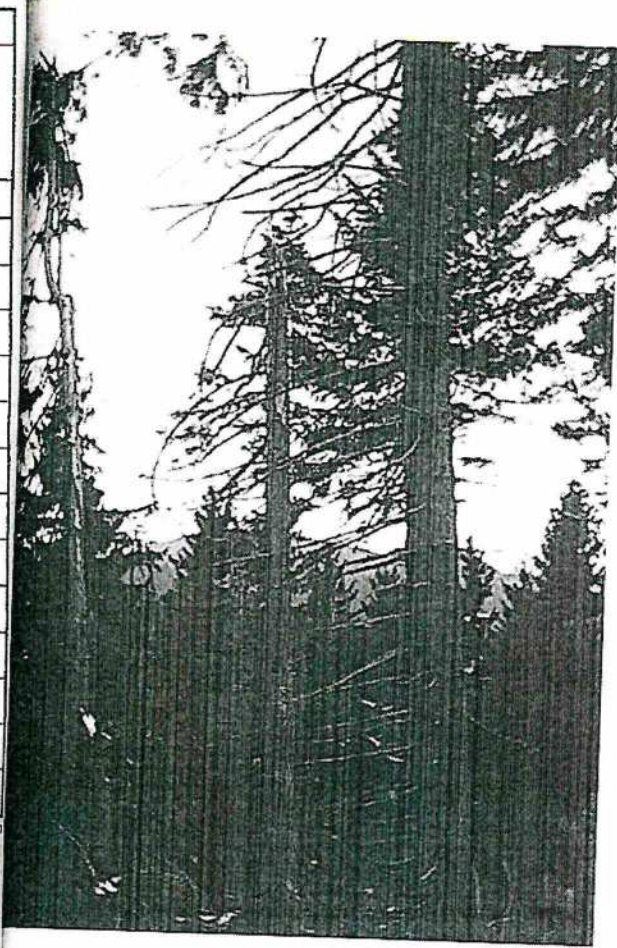

U12 Jyholi wa 69 - borosoma Petru

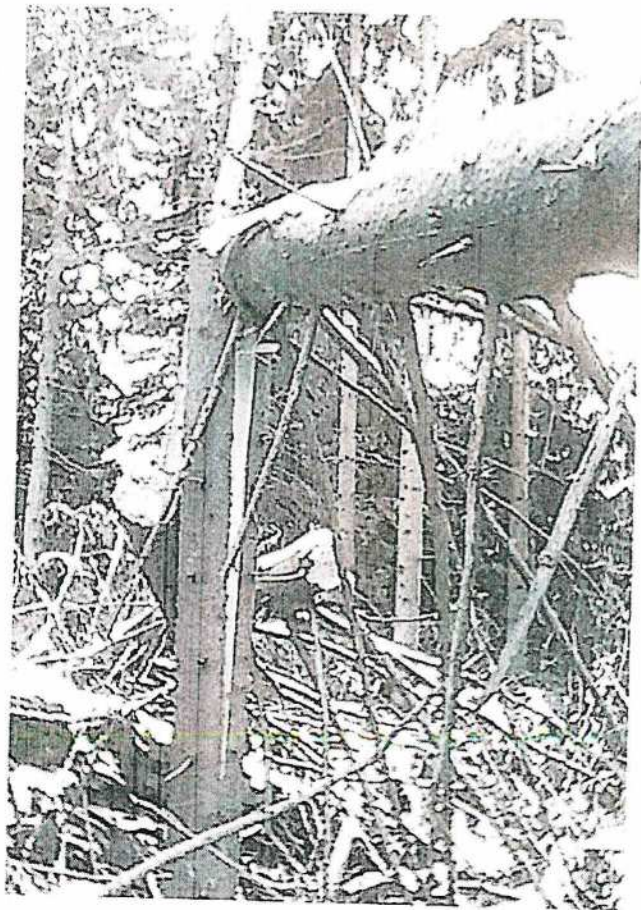

065 Zhab wa 69

bruceo ptoea

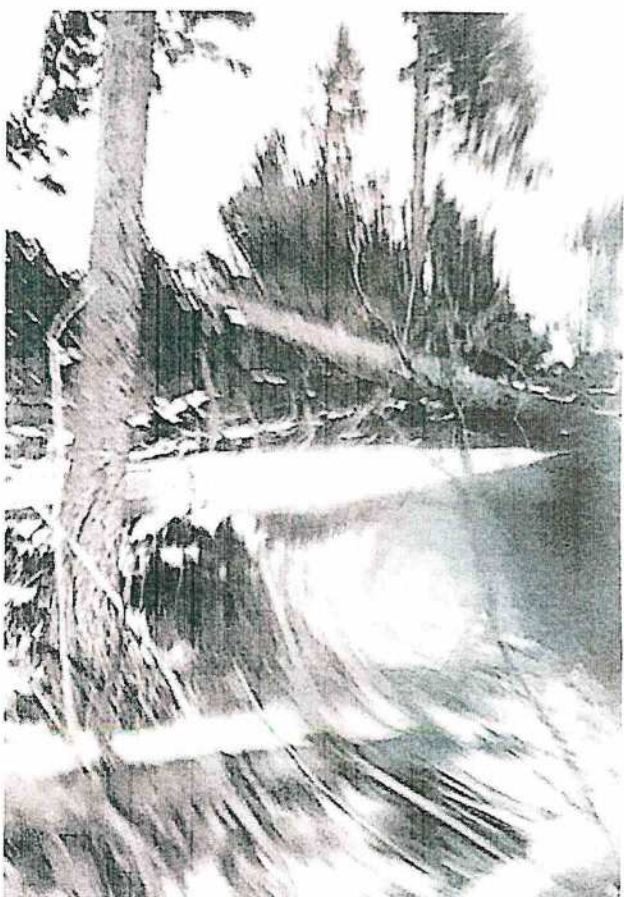
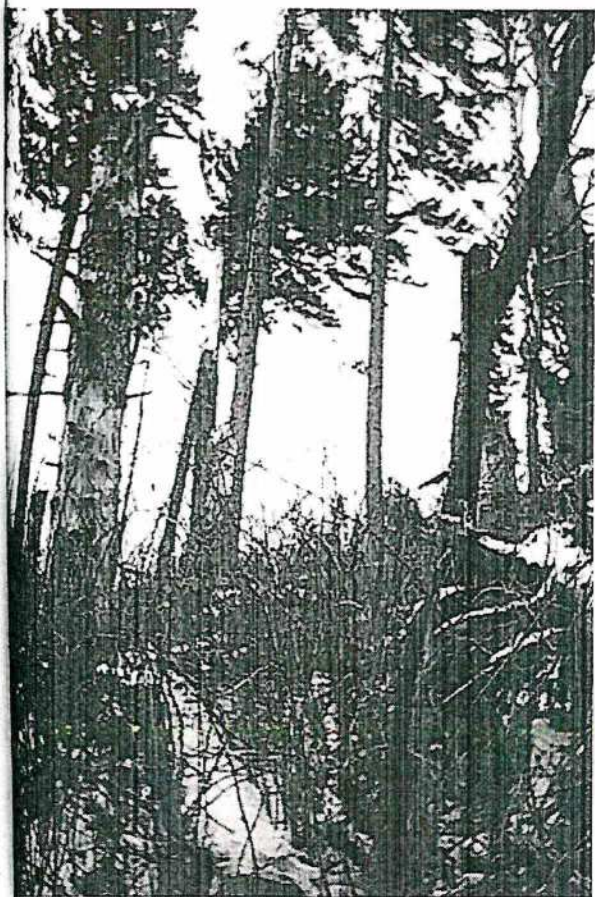
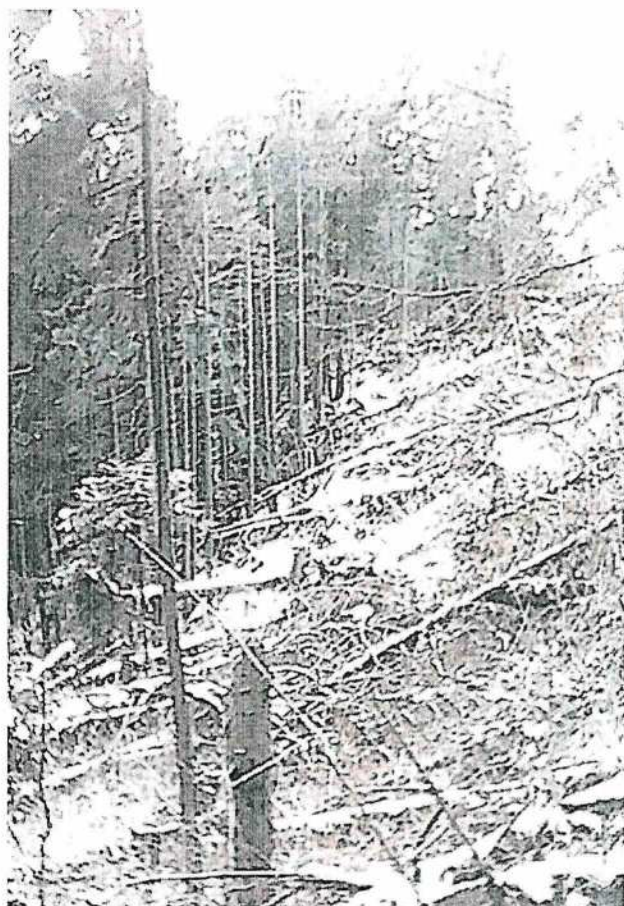
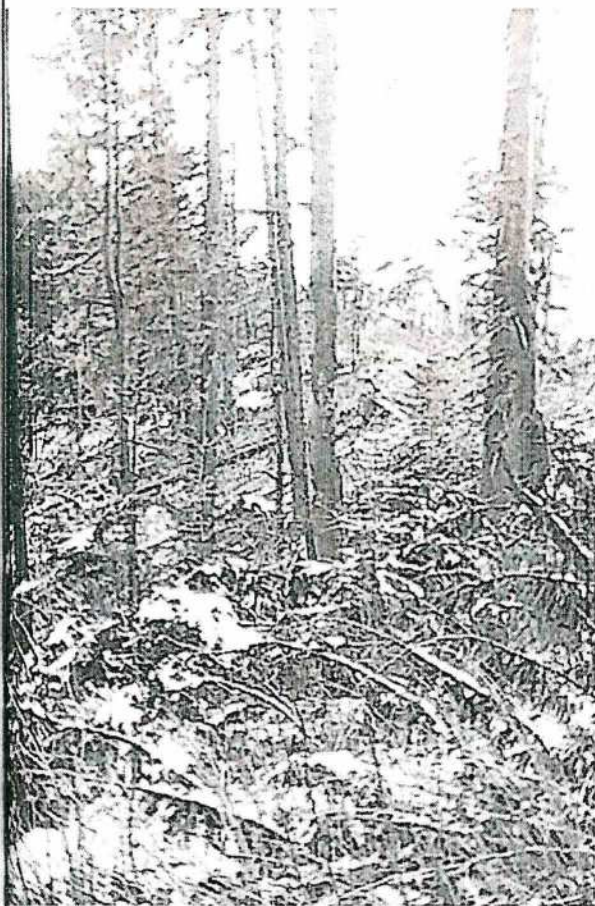

UPO Glubice 49

Basenka R. trca

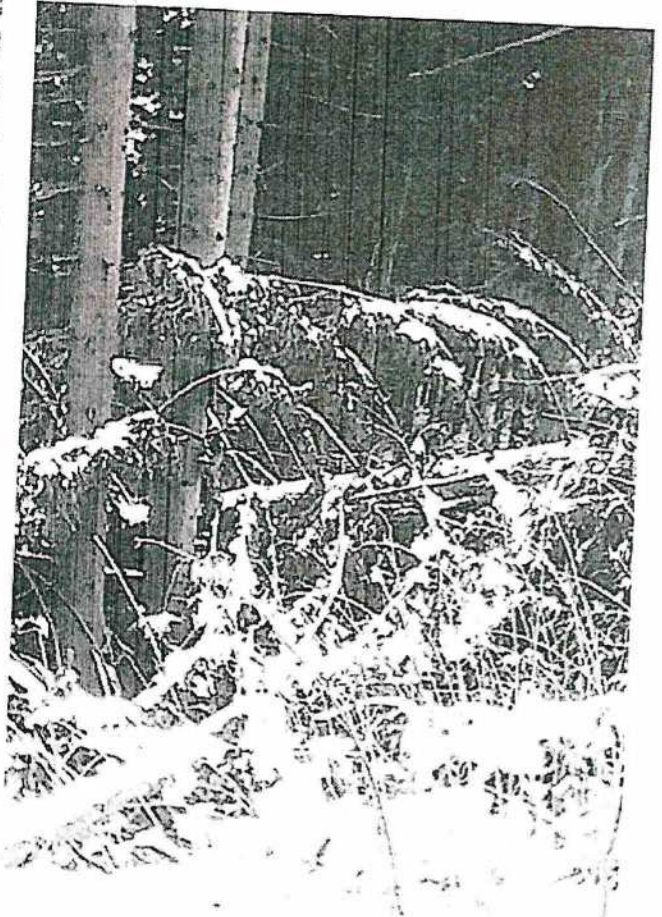
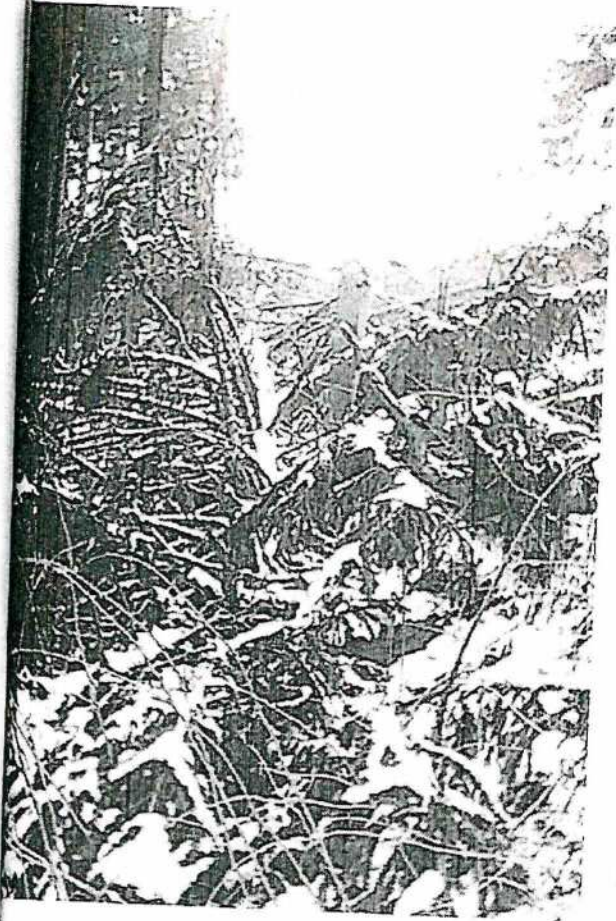

UPV Jyväskylä 1949

- Borealis Petrus